

Recorded by SANTANA  
**EVIL WAYS**

ALTO SAX 1

Words and Music by **SONNY HENRY**  
Arranged by **ROGER HOLMES**

LATIN ROCK (DRUMS) 3 UNIS. mf

6

10 11 12 13

14

15 16

17 18 19

20

21 22 23 UNIS.

24 25 26 27

28 29 30 31

30425151

Copyright © 1967 by Clarence A. Henry  
Assigned to Richcar Music Co.  
This arrangement Copyright © 1993 by Richcar Music Co.  
International Copyright Secured All Rights Reserved

ALTO SAX 1

32

TO CODA

38

SOLO-WRITTEN OR AD LIB

D7(#9) P.S. AL CODA

END SOLO

*mf*

⊕ CODA

56

DOUBLE-TIME FEEL

Recorded by SANTANA  
**EVIL WAYS**

ALTO SAX 2

Words and Music by SONNY HENRY  
Arranged by ROGER HOLMES

LATIN ROCK (DRUMS) 3

mf

6

14

S.

UNIS.

2925151

Copyright © 1967 by Clarence A. Henry  
Assigned to Richcar Music Co.  
This arrangement Copyright © 1993 by Richcar Music Co.  
International Copyright Secured All Rights Reserved

ALTO SAX 2

32

TO CODA  $\oplus$

38

46

$\oplus$  CODA

56 DOUBLE-TIME FEEL

Recorded by SANTANA  
**EVIL WAYS**

TENOR SAX 1

Words and Music by **SONNY HENRY**  
Arranged by **ROGER HOLMES**

*LATIN ROLK* (DRUMS) 3 UNIS. mf

6

10

14

17 18 19

20 UNIS.

24

28

Copyright © 1967 by Clarence A. Henry  
Assigned to Richcar Music Co.  
This arrangement Copyright © 1993 by Richcar Music Co.  
International Copyright Secured All Rights Reserved

30925151

TENOR SAX 1

32

TO CODA

38

46

D.S. AL CODA

CODA

56

DOUBLE-TIME FEEL

Recorded by SANTANA

# EVIL WAYS

TENOR SAX 2

Words and Music by SONNY HENRY

Arranged by ROGER HOLMES

LATIN ROCK (DRUMS) 3 UNIS. mf

1 2-4 5 7 8 9 10 11 12 13 14 15 16 17 18 19 20 21 22 23 24 25 26 27 28 29 30 31

0925151

Copyright © 1967 by Clarence A. Henry  
Assigned to Richcar Music Co.  
This arrangement Copyright © 1993 by Richcar Music Co.  
International Copyright Secured All Rights Reserved

TENOR SAX 2

32

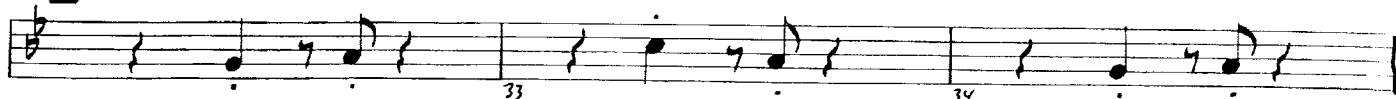

TO CODA

38

46

4

mf

D.S. AL CODA

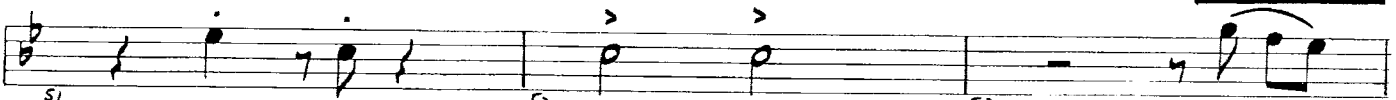

mf

CODA

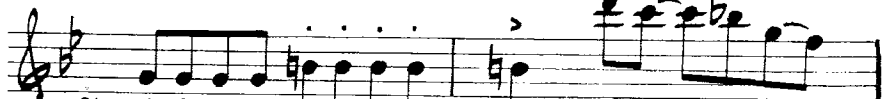

f

56

DOUBLE-TIME FEEL

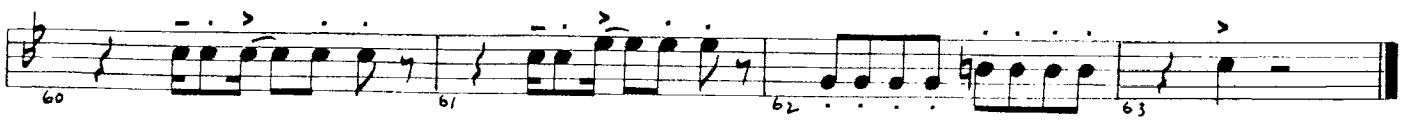

mf

ff

Recorded by SANTANA  
**EVIL WAYS**

TRUMPET 1

Words and Music by **SONNY HENRY**  
Arranged by **ROGER HOLMES**

LATIN ROCK (DRUMS)

6 8 14 17 20 24-30 32 35 37

*mf* *f* *fp*

TO CODA

30928151

Copyright © 1967 by Clarence A. Henry  
Assigned to Richcar Music Co.  
This arrangement Copyright © 1993 by Richcar Music Co.  
International Copyright Secured All Rights Reserved

TRUMPET 1

38

39-45

46

46-49

50

*mf*

D.S. AL CODA

51

52

53

*f*

♩ CODA

54

55

*f*

56 DOUBLE-TIME FEEL

57-59

60

61

62

63

*mf*

*ff*

Recorded by SANTANA  
**EVIL WAYS**

TRUMPET 2

Words and Music by **SONNY HENRY**  
Arranged by **ROGER HOLMES**

LATIN ROCK (DRUMS)

6 8 6-13

14 mf 15 16 17 18 19 f

20 mf 21 22 23

X 7 24-30 31 mf

32 33 34

TO CODA 35 36 fp 37 f

30925151

Copyright © 1967 by Clarence A. Henry  
Assigned to Richcar Music Co.  
This arrangement Copyright © 1993 by Richcar Music Co.  
International Copyright Secured All Rights Reserved

TRUMPET 3

38

39-45

46

46-49

50

*mf*

51

52

53

*f*

D.S. AL CODA

⊕ CODA

54

*fe*

55

*f*

56 DOUBLE-TIME FEEL

57-59

60

61

62

*mf*

63

*ff*

Recorded by SANTANA  
**EVIL WAYS**

TRUMPET 4

Words and Music by **SONNY HENRY**  
Arranged by **ROGER HOLMES**

LATIN ROCK (DRUMS)

4  
2-5

6  
6-13

14  
mf

17  
f

20  
mf

24-30  
31  
mf

32  
mf

35  
TO CODA  
fp  
f

50925151

Copyright © 1967 by Clarence A. Henry  
Assigned to Richcar Music Co.  
This arrangement Copyright © 1993 by Richcar Music Co.  
International Copyright Secured All Rights Reserved

TRUMPET 4

38

39-45

46

46-49

50

*mf*

51

52

53

*f*

**Q.S. AL CODA**

⊕ CODA

54

*fe*

55

*f*

3

56

DOUBLE-TIME FEEL

57-59

60

61

62

63

*mf*

*ff*

TROMBONE 1

32

33 34

35

TO CODA

36 37 f

38

8

38-45

46

mf 47 48 49

50 51 52 53 f

D.S. AL CODA

⊕ CODA

54 55 f

DOUBLE-TIME FEEL

56

57 58 59

60 61 62 mf 63 ff

TROMBONE 2

32

TO CODA

38

46

D.S. AL CODA

TO CODA

56 DOUBLE-TIME FEEL

TROMBONE 3

32

TO CODA

38

8

46

*mf*

D.S. AL CODA

*f*

CODA

56 DOUBLE-TIME FEEL

*mf*

*ff*

Recorded by SANTANA

# EVIL WAYS

Words and Music by SONNY HENRY  
Arranged by ROGER HOLMES

TROMBONE 4

LATIN ROCK (DRUMS)

4

7  
2-5

6

4

6-9

10 11 12 13  
mf

14

14 15 16  
mf

17 18 19  
f

20

20 21 22 23  
mf

8

4

24-27

28 29 30 31  
mf

30925151

TROMBONE 4

32

TO CODA

38

8

46

D.S. AL CODA

CODA

56 DOUBLE-TIME FEEL

Recorded by SANTANA

# EVIL WAYS

PIANO

Words and Music by SONNY HENRY

Arranged by ROGER HOLMES

LATIN ROCK (DRUMS)

Chord symbols:  $Bb m_1$ ,  $Eb$ ,  $Bb m_1$ ,  $Eb$ ,  $Bb m_1$ ,  $Eb$ ,  $Bb m_1$

Chord symbols:  $Bb m_1$ ,  $Eb$ ,  $Bb m_1$  (6),  $Eb$ ,  $Bb m_1$ ,  $Eb$ ,  $Bb m_1$ ,  $Eb$ ,  $Bb m_1$

Chord symbols:  $Bb m_1$ ,  $Eb$ ,  $Bb m_1$ ,  $Eb$ ,  $Bb m_1$ ,  $Eb$ ,  $Bb m_1$ ,  $Eb$ ,  $Bb m_1$

Chord symbols:  $Bb m_1$ ,  $Eb$ ,  $Bb m_1$ ,  $Eb$ ,  $Bb m_1$ ,  $Eb$ ,  $Bb m_1$

Chord symbols:  $F$ ,  $F + 7(\#9)$ ,  $Bb m_1$ ,  $Eb$ ,  $Bb m_1$ ,  $Eb$ ,  $Bb m_1$

Dynamics: *mf*, *f*, *mf*

Measure numbers: 1, 2, 3, 4, 5, 7, 9, 10, 11, 12, 13, 14, 15, 16, 17, 18, 19, 20, 21

30925151

Copyright © 1967 by Clarence A. Henry  
Assigned to Richcar Music Co.  
This arrangement Copyright © 1993 by Richcar Music Co.  
International Copyright Secured All Rights Reserved

PIANO

PIANO

46

Bbm1 Eb Bbm1 Eb Bbm1 Eb Bbm1 Eb Bbm1

Bbm1 Eb Bbm1 Eb Bbm1 Eb

F+7(#9) D.S. AL CODA

♩ CODA

F F+7(#9)

DOUBLE-TIME FEEL

56 Bbm1 Eb Bbm1 Eb Bbm1 Eb Bbm1 Eb

Bbm1 Eb Bbm1 Eb F F+7(#9) N/C

mf f

Recorded by SANTANA

# EVIL WAYS

Words and Music by SONNY HENRY  
Arranged by ROGER HOLMES

## GUITAR

LATIN ROCK (DRUMS)

1 2 3 4 5 6 7 8 9 10 11 12 13 14 15 16 17 18 19 20 21 22 23 24 25 26 27

*mf* *f*

ETC. AD LIB

GUITAR

Bbm1 Eb Gbm1 Eb Gbm1 Eb Gbm1 Eb Gbm1

(32) Bbm1 Eb Gbm1 Eb Gbm1 Eb Gbm1

Bbm1 Eb TO CODA ⊕ F F+7(#9)

(38) Bbm1 Eb Gbm1 Eb Gbm1 Eb Gbm1 Eb Gbm1

Bbm1 Eb Gbm1 Eb Gbm1 Eb Gbm1 Eb Gbm1

(46) Bbm1 Eb Gbm1 Eb Gbm1 Eb Gbm1 Eb Gbm1

Bbm1 Eb Gbm1 Eb Gbm1 Eb F+7(#9) D.S. AL CODA

⊕ CODA F F+7(#9)

(56) DOUBLE-TIME FEEL Bbm1 Eb

F F+7(#9) N/C

Recorded by SANTANA

# EVIL WAYS

BASS

Words and Music by SONNY HENRY  
Arranged by ROGER HOLMES

LATIN ROCK (DRUMS)

The bass line is written in 4/4 time with a key signature of two flats (Bb and Eb). It consists of eight staves of music. The first staff begins with a rest for two measures, marked with a '1' below the staff, and then starts with a quarter note Gb (Bb1) on the second measure, followed by a quarter note Eb (Eb) on the third, and a quarter note Gb (Bb1) on the fourth. The second staff continues with a quarter note Eb (Eb) on the first measure, a quarter note Gb (Bb1) on the second, and a quarter note Eb (Eb) on the third. The third staff features a quarter note Gb (Bb1) on the first measure, a quarter note Eb (Eb) on the second, and a quarter note Gb (Bb1) on the third. The fourth staff has a quarter note Eb (Eb) on the first measure, a quarter note Gb (Bb1) on the second, and a quarter note Eb (Eb) on the third. The fifth staff begins with a quarter note Gb (Bb1) on the first measure, a quarter note Eb (Eb) on the second, and a quarter note Gb (Bb1) on the third. The sixth staff starts with a quarter note Eb (Eb) on the first measure, a quarter note Gb (Bb1) on the second, and a quarter note Eb (Eb) on the third. The seventh staff has a quarter note Gb (Bb1) on the first measure, a quarter note Eb (Eb) on the second, and a quarter note Gb (Bb1) on the third. The eighth staff begins with a quarter note Eb (Eb) on the first measure, a quarter note Gb (Bb1) on the second, and a quarter note Eb (Eb) on the third. The music includes various dynamics such as *mf* and *f*, and includes a section marked 'LATIN ROCK (DRUMS)' at the beginning. There are also some circled numbers (6, 14, 20) and a circled 'S' symbol above the staff lines.

30925151

Copyright © 1967 by Clarence A. Henry  
Assigned to Richcar Music Co.  
This arrangement Copyright © 1993 by Richcar Music Co.  
International Copyright Secured All Rights Reserved

BASS

Bbm1 Eb Gbm1 Eb Gbm1 Eb Gbm1 Eb Gbm1

28 29 30 31

(32) Bbm1 Eb Gbm1 Eb Gbm1 Eb Gbm1

32 33 34

Bbm1 Eb TO CODA F F+7(#9)

35 36 37

(38) Gbm1 Eb Gbm1 Eb Gbm1 Eb Gbm1 Eb Gbm1

mf

38 39 40 41

Bbm1 Eb Gbm1 Eb Gbm1 Eb Gbm1 Eb Gbm1

42 43 44 45

(46) Bbm1 Eb Gbm1 Eb Gbm1 Eb Gbm1 Eb Gbm1

46 47 48 49

Bbm1 Eb Gbm1 Eb Gbm1 Eb F+7(#9) D.S. AL CODA

50 51 52 53

⊕ CODA

F F+7(#9)

54 55

(56) DOUBLE-TIME FEEL Gbm1 Eb Gbm1 Eb Gbm1 Eb Gbm1 Eb

56 57 58 59

Gbm1 Eb Gbm1 Eb F F+7(#9) N/C

60 61 62 63

Recorded by SANTANA  
**EVIL WAYS**

DRUMS

Words and Music by SONNY HENRY  
Arranged by ROGER HOLMES

LATIN ROCK

SOLO TOMS

H.H. CROSS-STICK

mf

FILL 3 3

SNARE

FILL

6 CROSS-STICK

2 2

10 11 12 13

14 ENS. (CYM.)

SNARE

FILL 3 3

18 19 20

20 CROSS-STICK

FILL 3 3

mf

SNARE

CROSS-STICK

FILL

24 25

925151

Copyright © 1967 by Clarence A. Henry  
Assigned to Richcar Music Co.  
This arrangement Copyright © 1993 by Richcar Music Co.  
International Copyright Secured All Rights Reserved

DRUMS

Recorded by SANTANA

# EVIL WAYS

AUX. PERCUSSION

Words and Music by **SONNY HENRY**  
Arranged by **ROGER HOLMES**

LATIN ROCK

(DRUMS)

\*COWBELL

SHAKER *mf*

6

CONTINUE SIMILE

14

SIM.

20

SIM.

mf

SIM.

30925151

Copyright © 1967 by Clarence A. Henry  
Assigned to Richcar Music Co.  
This arrangement Copyright © 1993 by Richcar Music Co.  
International Copyright Secured All Rights Reserved

\* NOTE: ADDITIONAL LATIN PERC.  
INSTRUMENTS MAY BE  
ADDED AD LIB.

AUX. PERCUSSION

32

*sim.*

38

*sim.*

46

*sim.*

⊕ CODA

56

DOUBLE-TIME FEEL

